

Vier Adventsweisen

Ludwig Resch, 2016

♩ = 94 1. Die Engel im Feld

2. Im Stall de ganz'Welt

10

17

4. A eiskalter Wind

52

57

rit.

Vier Adventsweisen

Trompete 1 in B

Ludwig Resch, 2016

♩ = 94

1. Die Engel im Feld

♩ = 90

2. Im Stall de ganz' Welt

♩ = 60

3. Was für a Liachtn?

♩ = 98

4. A eiskalter Wind

Vier Adventsweisen

Ludwig Resch, 2016

♩ = 94

1. Die Engel im Feld

♩ = 90

2. Im Stall de ganz' Welt

♩ = 60

3. Was für a Liachtn?

♩ = 98

4. A eiskalter Wind

Vier Adventsweisen

Tenorhorn-B

Ludwig Resch, 2016

♩ = 94

1. Die Engel im Feld

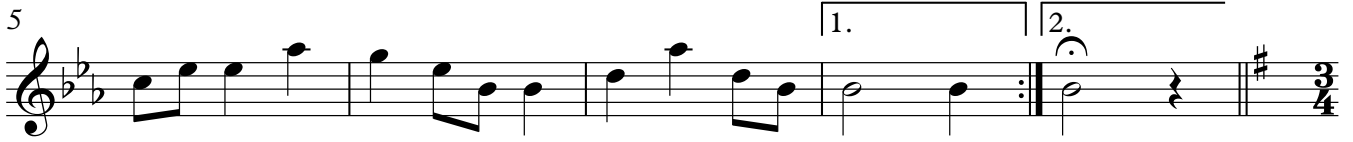

♩ = 90

2. Im Stall de ganz' Welt

♩ = 60

3. Was für a Liachtn?

♩ = 98

4. A eiskalter Wind

Vier Adventsweisen

Horn in Es

Ludwig Resch, 2016

♩ = 94

1. Die Engel im Feld

6

10

♩ = 90

2. Im Stall de ganz' Welt

17

24

♩ = 60

3. Was für a Liachtn?

30

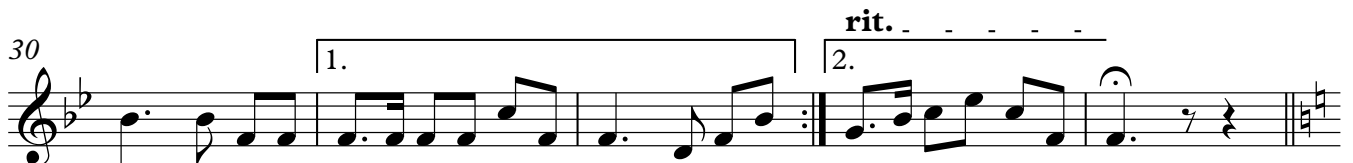

35

♩ = 98

4. A eiskalter Wind

43

50

56

Vier Adventsweisen

Bariton-B

1. Die Engel im Feld

Ludwig Resch, 2016

♩ = 94

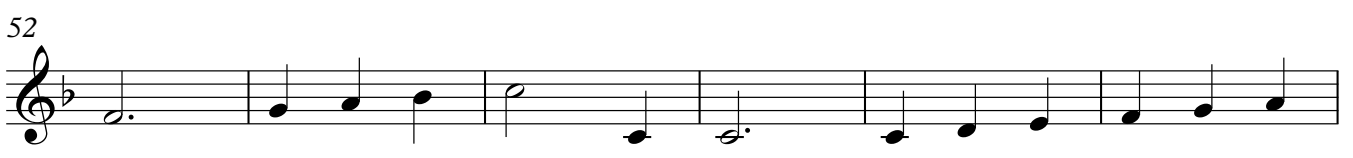
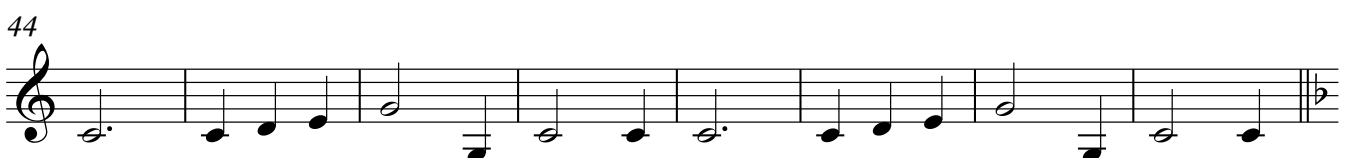
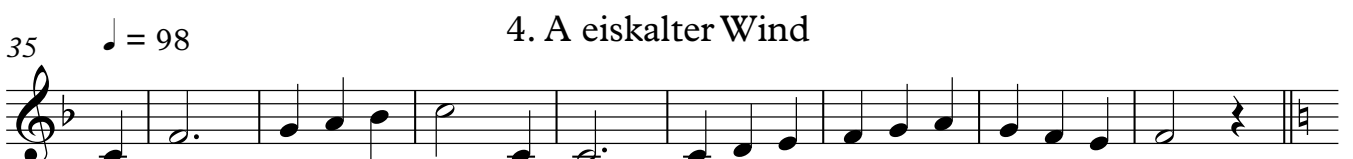

Vier Adventsweisen

Posaune

Ludwig Resch, 2016

♩ = 94

1. Die Engel im Feld

5

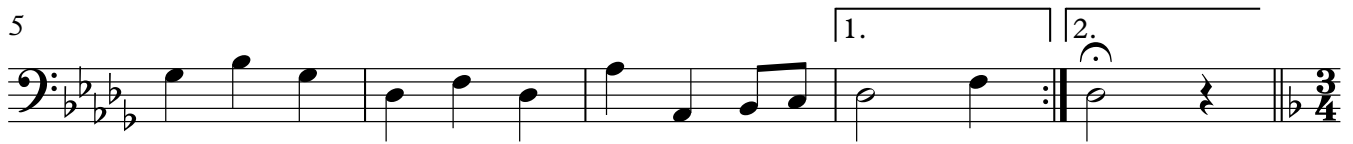

10

♩ = 90

2. Im Stall de ganz' Welt

17

24

♩ = 60

3. Was für a Liachtn?

30

35

♩ = 98

4. A eiskalter Wind

44

52

58

Vier Adventsweisen

Ludwig Resch, 2016

♩ = 94

1. Die Engel im Feld

5

1. 2.

10

♩ = 90

2. Im Stall de ganz' Welt

17

24

♩ = 60

3. Was für a Liachtn?

30

rit.

35

♩ = 98

4. A eiskalter Wind

44

52

58

rit.