

Weihnachts-Andacht

Ludwig Resch

$\text{♩} = 90$

1. Flügelhorn

2. Flügelhorn

Tenorhorn

Horn in Es

Posaune

Tuba

7

1.

2.

14

20

26

30

Weihnachts-Andacht

1. Flügelhorn

Ludwig Resch

$\text{♩} = 90$

1.

9

2.

16 **Andante**

23

28

Weihnachts-Andacht

2.Flügelhorn

Ludwig Resch

$\text{♩} = 90$

1.

9

2.

16 **Andante**

23

28

Weihnachts-Andacht

Tenorhorn

Ludwig Resch

$\text{♩} = 90$

7

11

19 **Andante**

25

30

Horn in Es

Weihnachts-Andacht

Ludwig Resch

♩=90

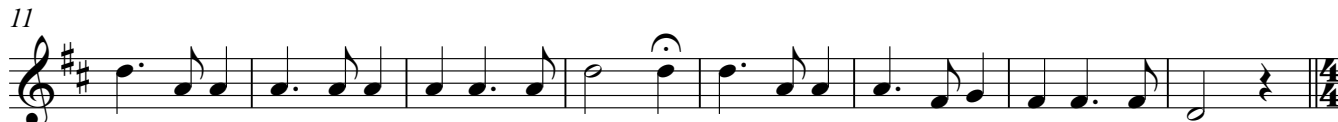

19 **Andante**

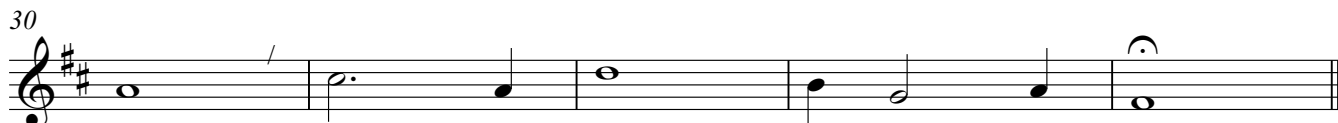

Posaune

Weihnachts-Andacht

Ludwig Resch

7 $\text{♩} = 90$

11

19 *Andante*

25

30

Weihnachts-Andacht

Tuba

Ludwig Resch

$\text{♩} = 90$

9

18 **Andante**

25

30