

Frohlocket, ihr Menschen

Trad./Satz Ludwig Resch

1. x Pause

Flöte-C

Klarinette in Es

Klarinette 1 in B

Klarinette 2 in B

Klarinette 3 in B

1. Flügelhorn

2. Flügelhorn

1. Trompete in B

2. Trompete in B

Tenorhorn

Bariton-C

Bariton-B

1./3. Horn in Es

2./4. Horn in Es

1./2. Posaune-C

1./2. Tuba-C

7

Fl.

Kl. (Es)

Kl.

Kl.

Kl.

Flhn.

Flhn.

Trp.

Trp.

Bar.

Bar. Hn.

Bar.

Hn. (Es)

Hn. (Es)

Pos.

Tuba

10

Fl.

Kl. (Es)

Kl.

Kl.

Kl.

Flhn.

Flhn.

Trp.

Trp.

Bar.

Bar. Hn.

Bar.

Hn. (Es)

Hn. (Es)

Pos.

Tuba

1.

2.

Frohlocket, ihr Menschen

Flöte-C

Trad./Satz Ludwig Resch

Flhn. 1. x Pause

Frohlocket, ihr Menschen

Klarinette in Es

Trad./Satz Ludwig Resch

Flhn. 1. x Pause

5

9

11

1. 2.

Frohlocket, ihr Menschen

Klarinette 1 in B

Trad./Satz Ludwig Resch

Flhn. 1. x Pause

5

9

11

1.

2.

Frohlocket, ihr Menschen

Klarinette 2 in B

Trad./Satz Ludwig Resch

Flhn. 1. x Pause

5

9

11

1. 2.

Frohlocket, ihr Menschen

Klarinette 3 in B

Trad./Satz Ludwig Resch

Flhn. 1. x Pause

5

9

11

1. 2.

Frohlocket, ihr Menschen

1. Flügelhorn

Trad./Satz Ludwig Resch

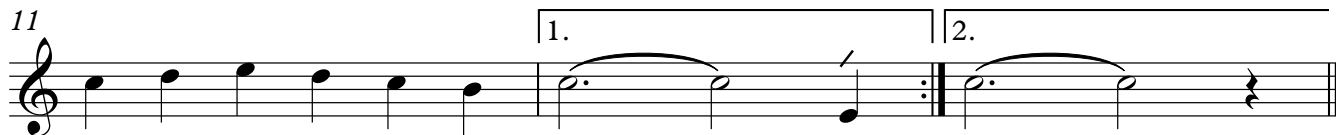

Frohlocket, ihr Menschen

2. Flügelhorn

Trad./Satz Ludwig Resch

1. Trompete in B

Frohlocket, ihr Menschen

Trad./Satz Ludwig Resch

5

9

11

1. 2.

2. Trompete in B

Frohlocket, ihr Menschen

Trad./Satz Ludwig Resch

5

9

11

1. 2.

Frohlocket, ihr Menschen

Tenorhorn

Trad./Satz Ludwig Resch

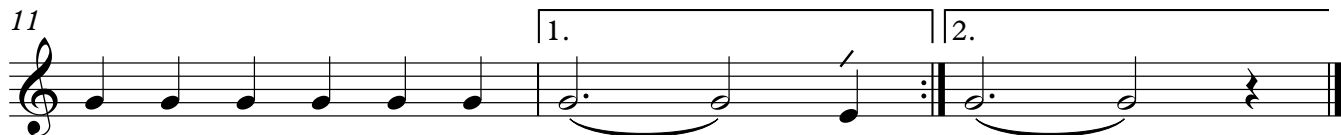

Bariton-B

Frohlocket, ihr Menschen

Trad./Satz Ludwig Resch

5

9

11

1. 2.

Frohlocket, ihr Menschen

2./4. Horn in Es

Trad./Satz Ludwig Resch

5

9

11

1. 2.

Frohlocket, ihr Menschen

1./2. Posaune-C

Trad./Satz Ludwig Resch

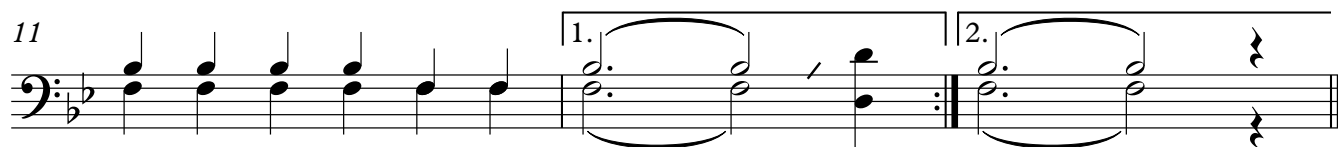

Frohlocket, ihr Menschen

1./2. Tuba-C

Trad./Satz Ludwig Resch

5

9

11

